House of Rising Sun
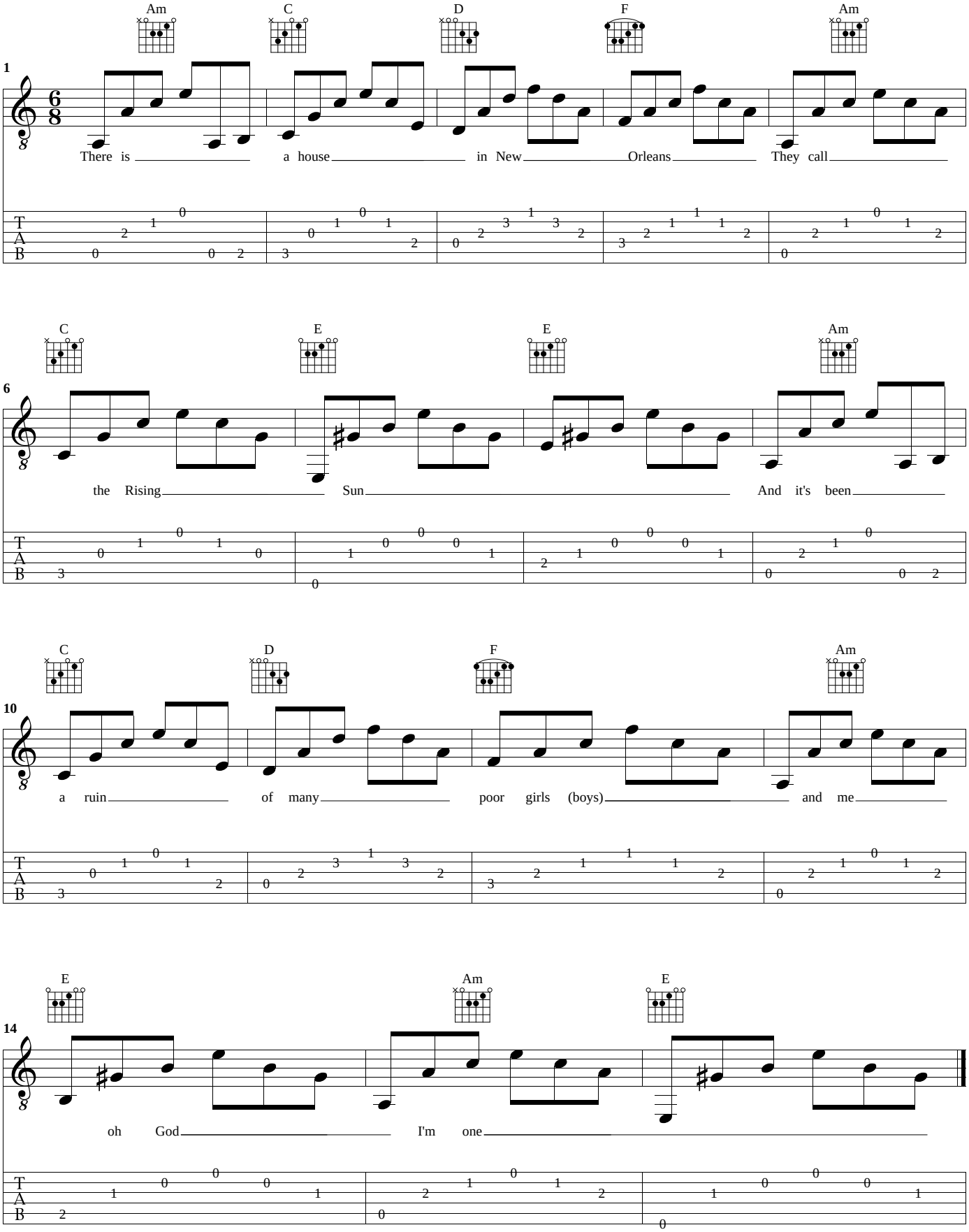
American folk song